

Vocal - Goodman Record Copy

ALTO SAX 1

AND THE ANGELS SING

ARRANGED BY
NONI BERNARD.
& AGE OSSEA

(SWING BALLAD)

1 A 4/4

1 VOXAL

6

11

18

24

28

33

Alto I

REED I - "ANGELS SING" - PG. 2

FRALICH
TEMPO

37 38 39 40 41 42-44

45 46 47 48 49 50

51 52 53 54 55 56

57 58 59 60 61 62

63 64 65 66 67 68

TEMPO PRIMO

69 70 71 72 73 74

75 76 77 78 79

80 81 82 83

84 85 86 87

88 89 90 91

ALTO SAX 2

AND THE ANGELS SING

ARRANGED BY
NONI BERNARDI
© ROSE BIRKA

(SWING BALLAD)

The musical score is written for Alto Sax 2 and includes the following elements:

- Tempo/Style:** (SWING BALLAD)
- Key Signature:** One sharp (F#).
- Time Signature:** 4/4.

Alto II

REED II - ANGELS SING - PB. 2

(SRALICH)
TEMPO

3

38 39 40 42-44

45 46 47 48 49 50

51 52 53 54 55 56

57 59 60 61 62

TEMPO PRIMO

63 64 65 66 67 68

69 70 71 72 73 74

75 76 77 78 79

80 81 82 83

84 85 86 87

88 89 90 91 A-2

TENOR SAX 1

AND THE ANGELS SING

ARRANGED BY
NONI BERNARDI
& ABEL OSSER

(SWING BALLAD)

11 12 13 14 15-16 17

18 19 20 21 22 23

24 25 26 27

28 29 30 31 32

33 34 35 36

TENOR I

REED III - "ANGELS SING" - PG. 2

FRALICH
TEMPO

37 38 39 40 41 42-44

45 46 47 48 49 50

51 52 53 54 55 56

57 58 59 60 61 62

63 64 65 66 67 68

69 70 71 72 73 74

75 76 77 78 79

80 81 82 83

84 85 86 87

88 89 90 91

TEMPO PRIMO

T. 31

TENOR SAX 2

AND THE ANGELS SING

ARRANGED BY
NONI BERNARDI
& ABE OSSER

(SWING BALLAD)

TENOR II

REED II - "ANGELS SING" - PB. 2

FRALICH
TEMPO

37 38 39 40 41 42-44

45 46 47 48 49 50

51 52 53 54 55 56

57 58 59 60 61 62

63 64 65 66 67 68

69 70 71 72 73 74

75 76 77 78 79

80 81 82 83

84 85 86 87

88 89 90 91

TEMPO PRIMO

T32

BARI. SAX AND THE ANGELS SING

ARRANGED BY
NONI BERGARDI
& ABE OSSER

TRPT. 1

AND THE ANGELS SING

ARRANGED BY
NONI BERNARDI
& AGE OSSZE

[SWING BALLAD]

1-2 3 4 5-6

1 8 9 10 11

12 13 14 15 16 17

18 19 20 21 24

25 26 27-28 29 30

31-32 33 34 35-40

(TO STR. MUTE)

VOXAL

(TO OPEN)

TRPT. I "ANGELS SING" - PB. 2

(FRALICH TEMPO)

(OPEN) (TEMPO PRIMO)

(NO LEAD)

(LEAD)

SOLO TRPT. (2)

AND THE ANGELS SING

ARRANGED BY
NONI BERNARD
& AGE OSSE

(SWING BALLAD)

(CUE: RAY IF NO VOCALIST)

TRPT. 2 - "ANGELS SING" - PG. 2

29 30 31 32

33 34 35 36

37 38 39 40

41 42-43 44

45 46 47 48 49 50 51 52

53 54 55 56

57 58 59 60

61 62 63 64

65 66 67

FRALIEH TEMPO

2

12

TRPT. II. "ANGELS SING" PG. 3

(TEMPO PRIMO)

68 69 70 71 72 73 74-76 76 77 78 79 80-81 82 83 84 85 86 87 88 89 90 91

(LEAD)

(DACA)

TRPT. 3

AND THE ANGELS SING

ARRANGED BY
NONI BERNARDI
& ADE OSSER

(SWING BALLAD)

1-2 3 4 5-6

7 8 9 10 11

12 13 14 15 16 17

18 19 20 21 24

25 26 27-28 29

30 31-32 33 34 35-40

(TO STR. MUTE)

(TO OPEN)

TRPT. III "ANGELS SING" - PB. 2

(FRALICH TEMPO)

41-44 45-52

8 8 6 (CUE: 2ND) 67

(OPEN) (TEMPO PRIMO)

69 69 70 71 72

73 74 75 76

77 78 79 80 (3)

81 82 83 84

85 86 87 88

89 90 91 T. 3

TRPT.4

AND THE ANGELS SING

(SWING BALLAD)

ARRANGED BY
NONI BERNARDI
& AGE OSSEL

(TO SYR. MUTE)

1-2 3 4 5-6 7 8 9 10 11 12 13 14 15 16 17 18 19 20 21 24 25 26 27-28 29 30 31-32 33 34 35-40

TRPT. II "ANGELS SING" - PG. 2

(FRALICH TEMPO)

4 8

41-44 45-52

8 6

53-60 (TEMPO PRIMO) 61-66 67

OPEN

68 69 70 71 72

73 74 75 76

77 78 79 80

81 82 83 84

85 86 87 88

89 90 91 T-4

TRB I ANGELS SING - PB. 2

(FRALICH TEMPO)

(OPEN) (TEMPO PRIMO)

TROM. 2

AND THE ANGELS SING

ARRANGED BY
NONI BERNARDI
& ABE OSSER

(SWING BALLAD)

(10 STR. MUTE)

TRB. II "ANGELS SING" - PG. 2

(FRALICH TEMPO)

4 8
44-44

8 6 CUE: TRPT. 45-52
53-60 61-66 67

(OPEN) (TEMPO PRIMO)

68 69 70 71 72

73 74 75 76

77 78 79 80

81 82 83 84

85 86 87 88

89 90 91 B. 2

TROM. 3

AND THE ANGELS SING

ARRANGED BY
NONI BERNARDI
& ABE OBERG

(SWING BALLAD)

(TO STR. MUTE)

TRB. III 'ANGELS SING - PB. 2

(FRALICH TEMPO)

4 8

44-44 45-52

8 6 CUE: TRPT. 61-66 67

(OPEN) (TEMPO PRIMO)

68 69 70 71 72

73 74 75 76

77 78 79 80

81 82 83 84

85 86 87 88

89 90 91 B-3

TROM.4

AND THE ANGELS SING

ARRANGED BY
YON. BERNARDI
& ABE OSSER

(SWING BALLAD)

(TO STR. MUTE)

1-2 7 5-6

1 8 9 10 11

12 13 14 15 16 17

18 19 20 21 24

25 26 27-28 29 30
(TO OPEN)

2 31-32 33 34 35-40

TRB. II "ANGELS SING" - PB. 1

(FRALICH TEMPO) -

4 8

41-44 45-52

8 6 CUE: TRPT.

(OPEN) (TEMPO PRIMO) 53-60 61-66 67

68 69 70 71 72

73 74 75 76

77 78 79 80

81 82 83 84

85 86 87 88

89 90 91 B-4

BASS

AND THE ANGELS SING

ARRANGED BY
NONI BERNARDI
& ABE OSSER

(SWING BALLAD)

BASS - "AND THE ANGELS SING" - PG. 2

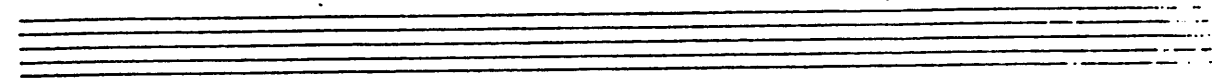

(FRALICH TEMPO)

3

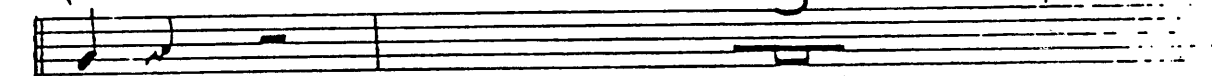

(TRPT. SOLO)

BASS - "AND THE ANGELS SING" - PG. 3

61 62 63 64

65 66 67 68 69

(TEMPO PRIMO)

70 71 72 73

74 75 76 77

78 79 80 81

82 83 84 85

86 87 88 89

90 91

GUITAR

AND THE ANGELS SING

(SWING BALLAD)

ARRANGED BY
NANO BERNARDI
& ACE OSSER

GUITAR

"AND THE ANGELS SING" - PG. 2

GUITAR

AND THE ANGELY SING - TB. 3

GUITAR - 4 -

HAND THE ANGELS SING

DRUMS

AND THE ANGELS SING

ARR. BY NONI BERNARDI
& ABE OESER

(SWING BALLAD)

(ENS.)

(SOX'S)

(VOICE)

(FRALICH TEMPO)

DR. - "AND THE ANGELS SING" - Pt. 2

Vocal - Goodman Record

PIANO

"1939"

AND THE ANGELS SING

ARRANGED BY
NANI BERNARDI
& ACE OSSEZ

(SWING BALLAD)

1 Cm7 F6 Eb6 Cm7 B9 Bb6 Cm7 F9

A
(VOCAL)

5 Bb6 Cm7 Bb6/D Eb6 Bb6 Bb6 C9 Bb6/D

9 Cm7 F9 C9 F9 Bb6 Cm7 F9

II

13 Bb6 Bb9 Bb6 B9 Bb6

"AND THE ANGELS SING" - PG. 2

PIANO

AND THE ANGELY SING - Pg. 3

242

AND THE ANGELS SING 10.11

PIANO D9

And The Angels Sing

VOCAL

3

We meet, and the an-gels sing, the an-gels

9

sing the sweet-est song I ev-er heard. You speak, and the an-gels

15

sing Or am I breath-ing mu-sic in to ev-ry word?

21

Sud-den-ly the set-ting is strange I can see wa-ter and moon-light beam-ing,

25

Sil-ver waves that break on some o-un-dis-covered shore. Then sud-den-ly, I

30

see it all change Long win-ter nights with the can-dles gleam-ing, Through it all your

34

face that I a-dore You smile and the an-gels sing

40

And though it's just a gen-tle mur-mur at the start We kiss

46

and the an-gels sing and leave their mu-sic ring-ing in my heart.